



43 Lawson Street Matraville NSW

6 3 2

The Lifestyle;

Situated in a quiet and elevated position is this custom built four bedroom home designed for easy living and entertaining with two bedroom granny flat. Spread over two levels, the home is bathed in natural light, offers great flowing indoor/outdoor lifestyle and private north facing entertainer's yard. Immaculately maintained and presented throughout, this stunning family home is ready for you to move in and enjoy. Granny Flat is perfect for home office, teenagers retreat or in-law accommodation. Located only moments to Matraville shopping precinct, Malabar shops, local parks, Malabar Headland walk, local beaches and public transport.

Type : House

View : <https://www.agentsandco.com.au/lease/nsw/east-ern-suburbs/matraville/residential/house/7169863>

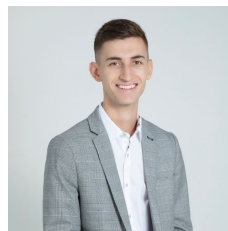

Anthony Schembri
02 9314 2100

[For full version visit the website](#)

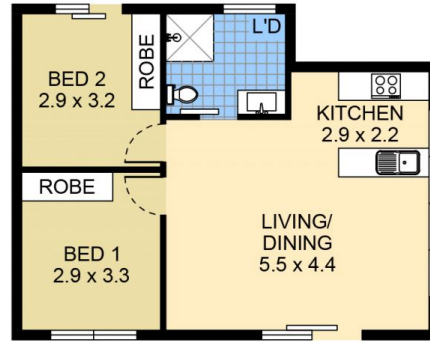
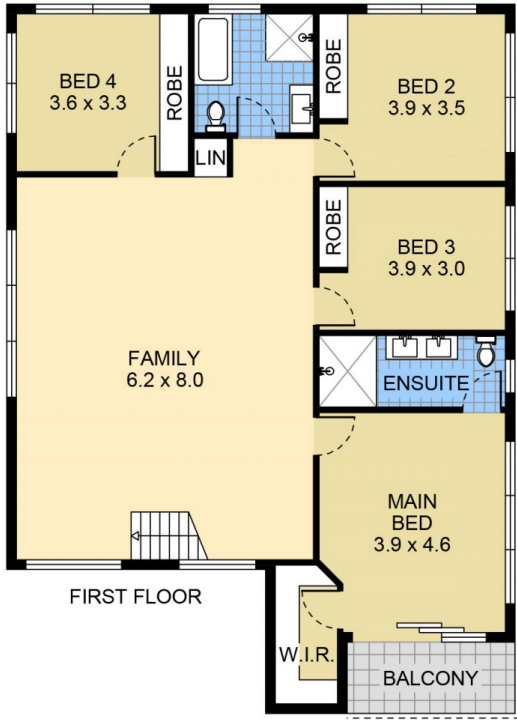

2nd RESIDENCE

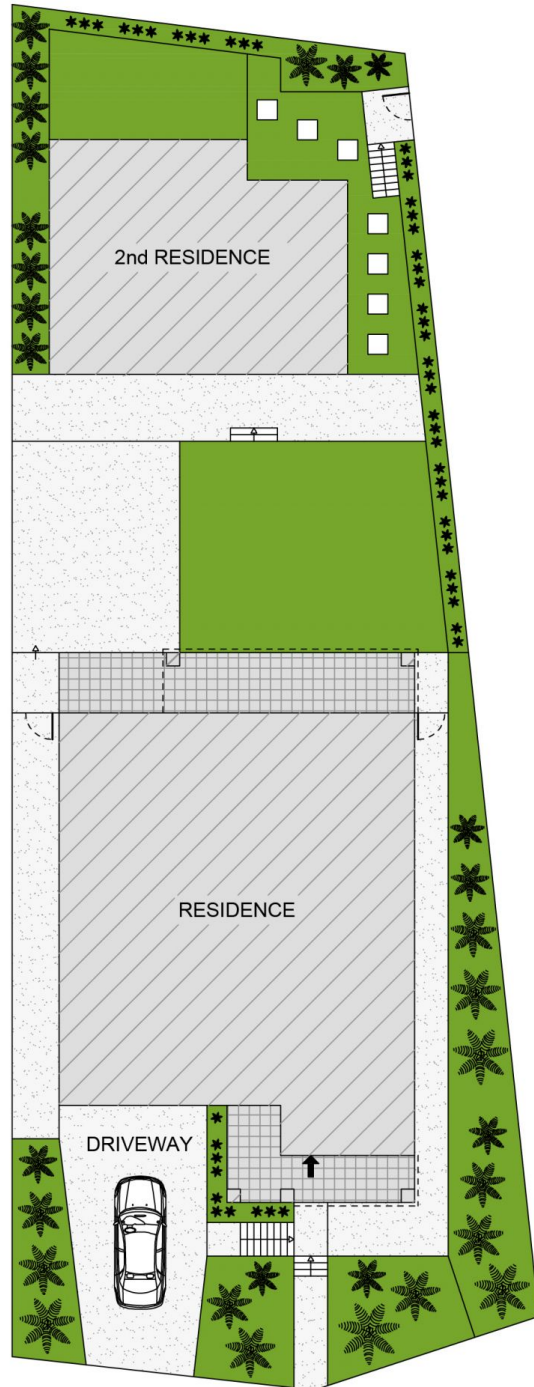
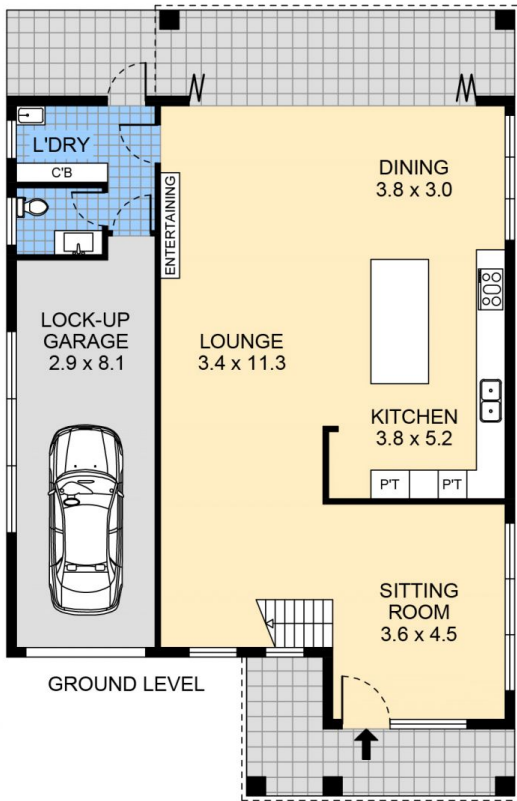

SITE PLAN

43 Lawson Street, Matraville

PLEASE NOTE:
 THIS PLAN HAS BEEN PROVIDED BY EMPIRE PLANS FOR
 MARKETING PURPOSES ONLY. NO RELIANCE SHOULD
 BE PLACED ON THIS PLAN FOR CONSTRUCTION OR
 DEMOLITION PURPOSES. EMPIRE PLANS 0402 844 843